

NOTE: THIS SURVEY IS INTENDED TO SHOW THE PROPOSED DWELLING AND ITS PROXIMITY TO THE PROPERTY LINES ONLY. IMPROVEMENTS, FENCES, EASEMENTS, ETC. WERE NOT LOCATED AS PART OF THIS SURVEY.

NOTE: REFER TO A CURRENT TITLE REPORT FOR EASEMENTS, RESTRICTIONS OR COVENANTS WHICH MAY AFFECT THE USE OF THIS PROPERTY.

NOTE: LOT AS PLATTED DOES NOT CLOSE BY 0.18' IN A NORTH-SOUTH DIRECTION AND BY 1.27' IN A EAST-WEST DIRECTION.

THE WESTERLY BOUNDARY OF LOT 2 IS INTENDED TO BE THE "THREAD OF STREAM" PER C.S.M. NO. 1291, THUS GIVING RIPARIAN RIGHTS.

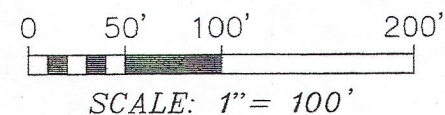
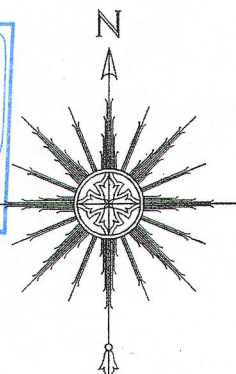
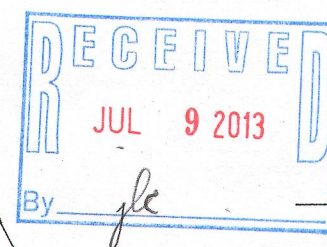
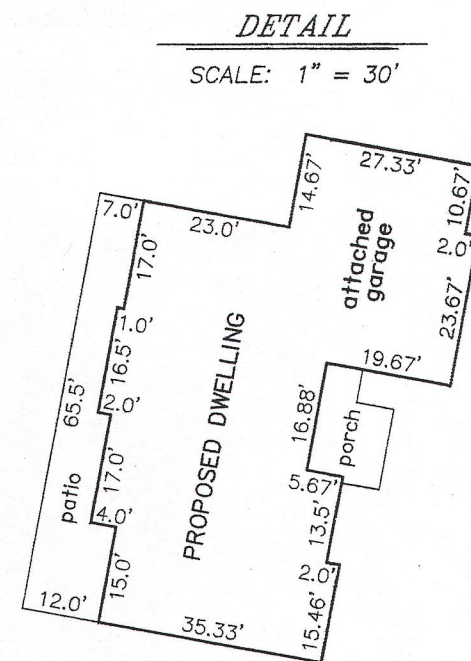
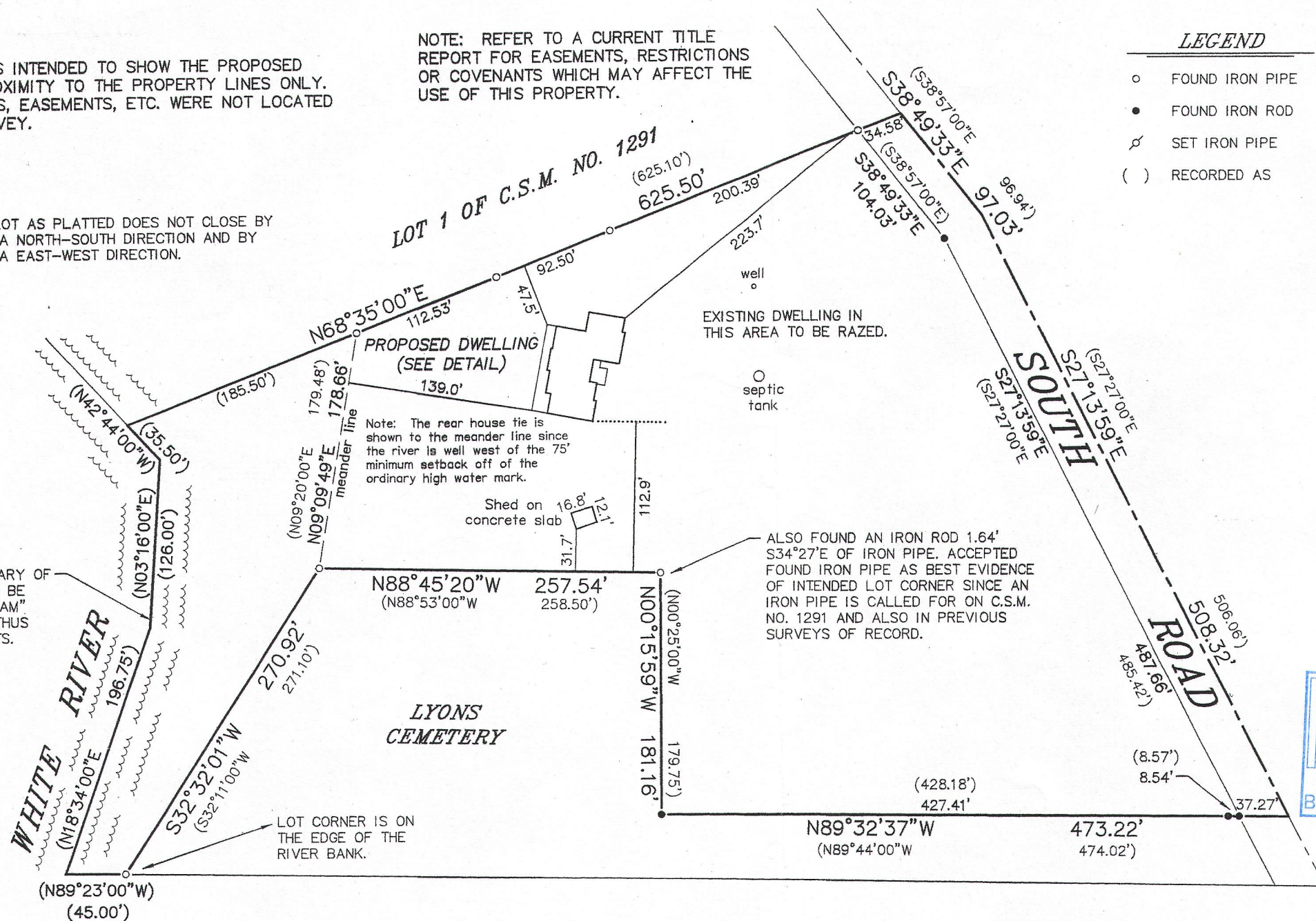

## PLAT OF SURVEY -OF-

"I HEREBY CERTIFY THAT I HAVE SURVEYED THE ABOVE DESCRIBED PROPERTY AND THAT THE ABOVE MAP IS A CORRECT REPRESENTATION THEREOF AND SHOWS THE SIZE AND LOCATION OF THE PROPERTY, ITS EXTERIOR BOUNDARIES AND ROADWAYS."

"THIS SURVEY IS MADE FOR THE USE OF THE PRESENT OWNERS OF THE PROPERTY, AND THOSE WHO PURCHASE, MORTGAGE, OR GUARANTEE THE TITLE THERETO WITHIN ONE YEAR FROM DATE HEREOF."

**SATTER SURVEYING, LLC**  
LAND SURVEYS, MAPPING AND PLANNING  
272 ORIGIN STREET  
BURLINGTON, WI 53105  
262-661-4239

LOT 2 OF CERTIFIED SURVEY MAP NO. 1291, RECORDED IN THE OFFICE OF THE REGISTER OF DEEDS FOR WALWORTH COUNTY ON AUGUST 19, 1983, IN VOLUME 6 OF CERTIFIED SURVEYS AT PAGE 82 AS DOCUMENT NO. 93297, AND BEING PART OF THE SOUTHWEST 1/4 OF SECTION 10, TOWNSHIP 2 NORTH, RANGE 18 EAST, TOWN OF LYONS, WALWORTH COUNTY, WISCONSIN.

SURVEY FOR: 3-D CONSTRUCTION

SURVEY ADDRESS: 1740 SOUTH ROAD

PROPOSED DWELLING TO BE STAKED UPON NOTIFICATION BY THE ABOVE NAMED CLIENT.



THIS IS NOT AN ORIGINAL PRINT  
UNLESS THIS SEAL IS RED.

JUNE 13, 2013  
DATE

041304-d2  
JOB NUMBER

*Thomas L. Satter*  
THOMAS L. SATTER S-2850

NA1291-2

218-1833